

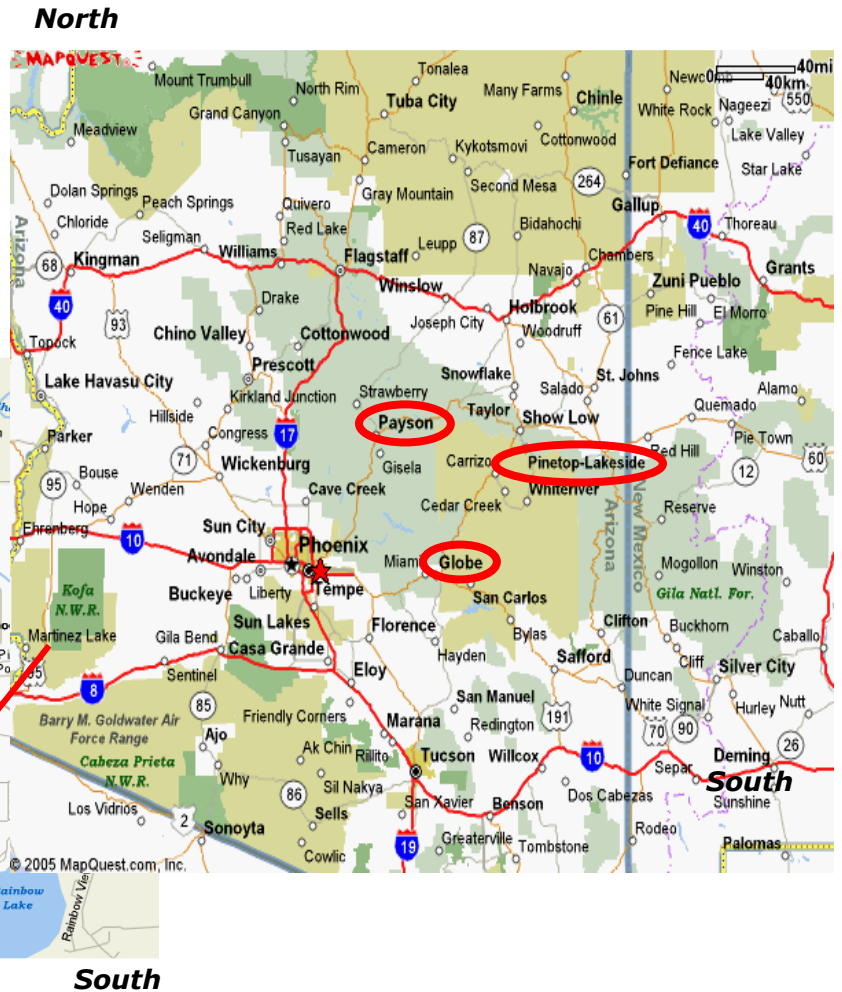

**1543 Penrod Way
Lakeside, AZ 85929**

(928)358-1443

*Temberly Gardner – Caretaker
Cell (928)242-3847*

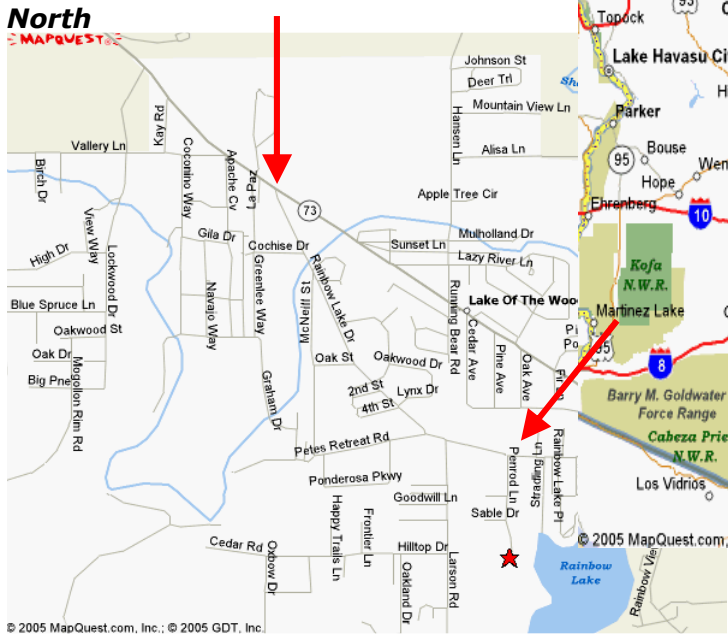

Directions going through Globe

(Approx. 178 miles-3 ½ hours)

In Tempe/Mesa:

Take US 60 East to Globe
(Approx: 1 ½ hours)

In Globe:

Turn left (north), take US 60 to Show Low
(This highway travels through the Salt River Canyon and is full of curves and ups and downs.)
(Approx: 2 hours)

In Show Low:

(US-60 E becomes E Deuce of Clubs) (1 ½ miles)
Turn Right (east) on AZ-73/N White Mtn. Rd. to Lakeside and travel approx 8.3 miles

In Lakeside:

Turn Right (southeast) on Rainbow Lake Dr
Turn Right (south) on Penrod Way
Lodge is at the end of the road on the left

Directions going through Payson

(Approx 178 miles-3½ hours)

In Tempe/Chandler:

Take AZ-101 Loop North to AZ-202-East
Take AZ-202 East
Exit Country Club Dr
Left on Country Club Dr
(Country Club Dr becomes AZ-87)
Drive 71.1 miles North to Payson
(Approx. 1 ½ hours)

In Payson:

Turn Right (east) on AZ-260 to Show Low *(at McDonalds)*
(Approx. 2 hours)

In Show Low:

Turn Left on E Deuce of Clubs (1 ½ miles)
Turn Right on N White Mtn Rd/AZ-73 to Lakeside and travel approx 8.3 miles

In Lakeside:

Turn Right (southeast) on Rainbow Lake Dr
Turn Right (south) on Penrod Way
Lodge is at the end of the road on the left